

ELEVATION

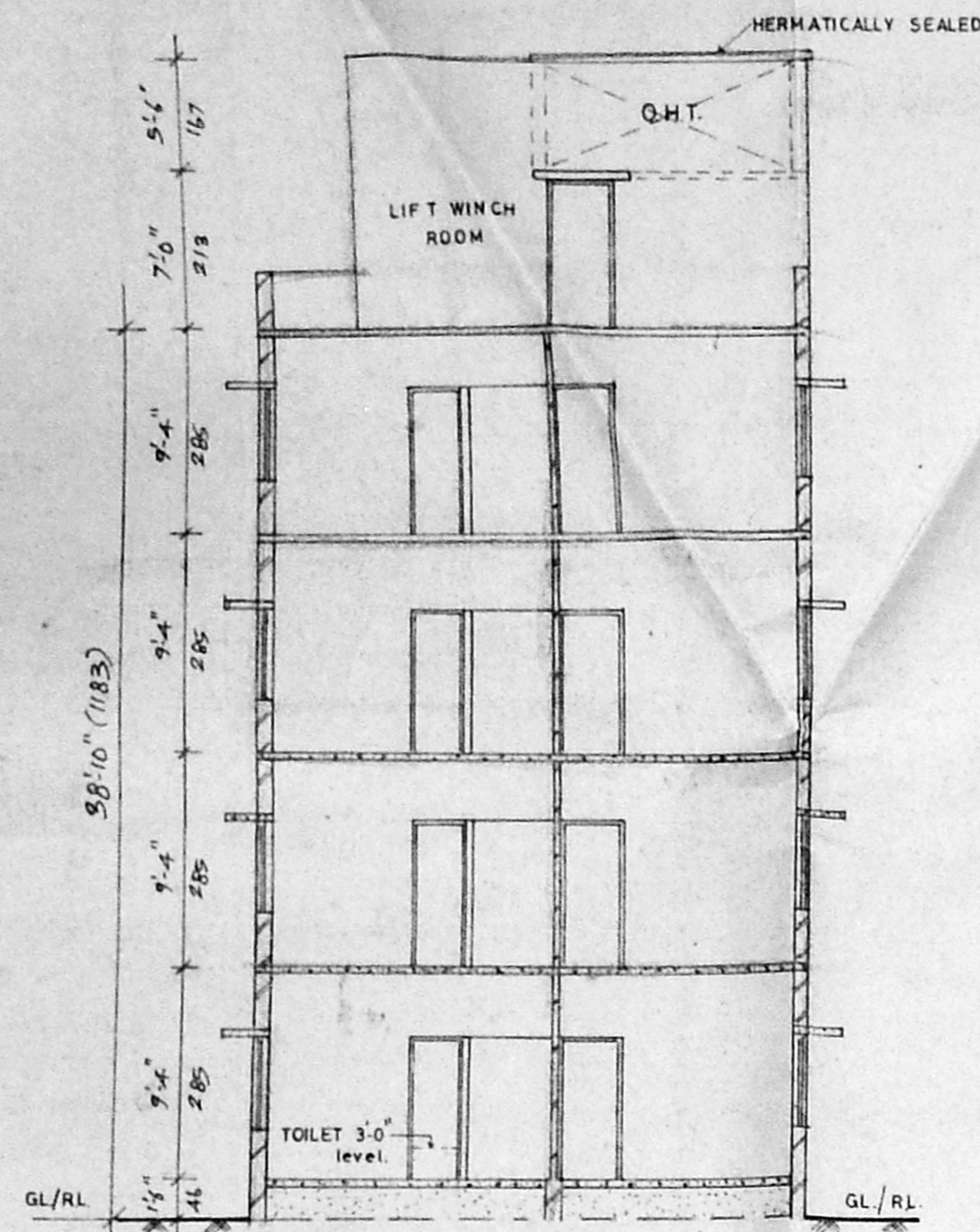

SECTION AA

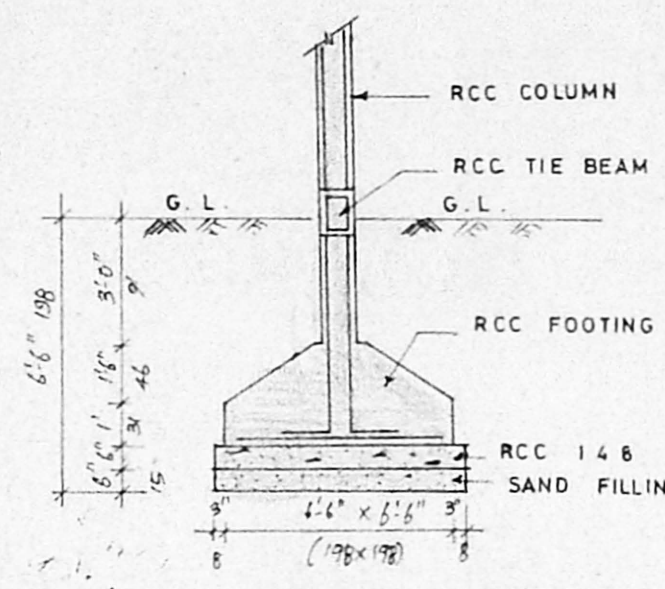

FOUNDATION DETAILS (SCALE 1:50)

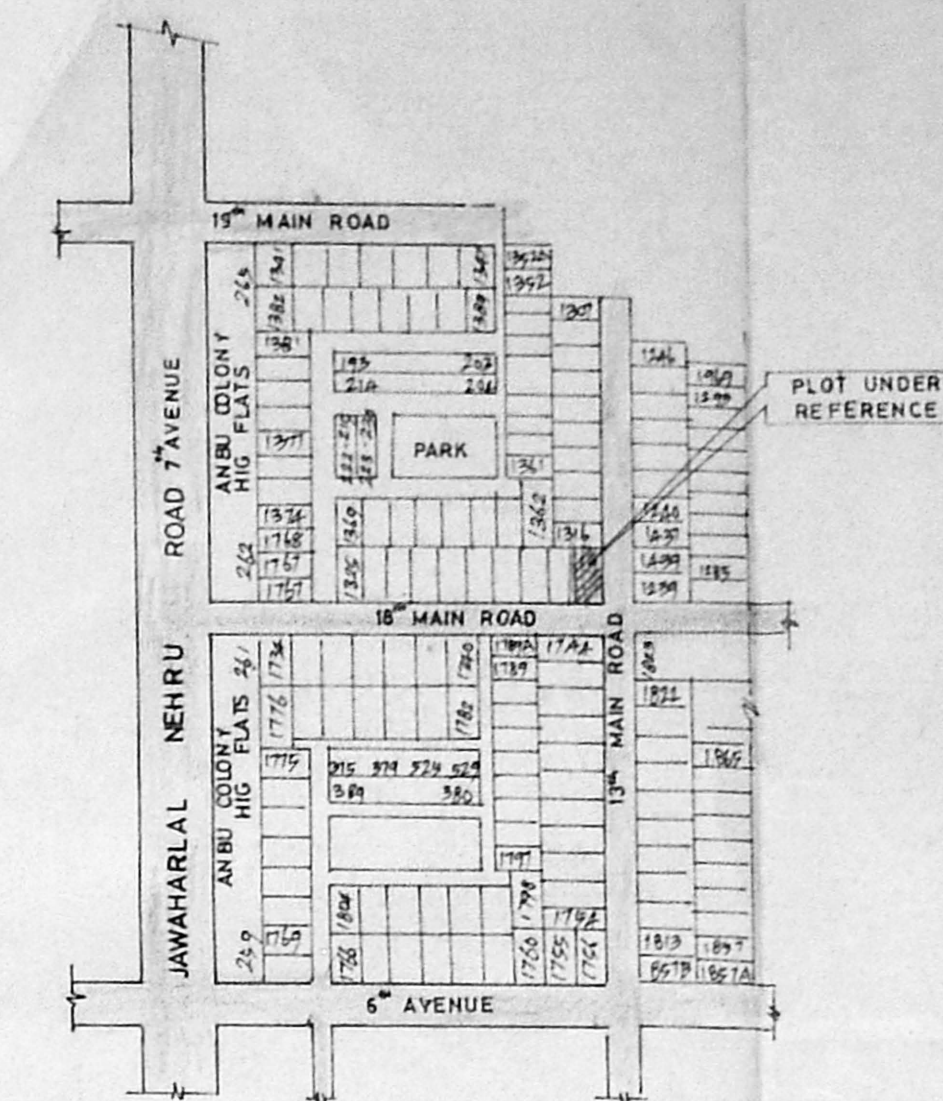

KEY PLAN (NOT TO SCALE)

OFFICE USE: *Record Plan*
 Dt. 07/10/94

MMDA (B)/PP NO. 2254/94

Part I
 Part II

A.P. *Not alloted* D.P.

SPECIFICATION:

RCC COLUMN FOUNDATION IN CC 1:2:4
 SAND FILLING FOR FOUNDATION AND IN BASEMENT
 BRICK WORKS IN CM 1:6 USING CLASS ONE BRICKS
 FLOORING CONCRETE IN PCC 1:4:8 FINISHING WITH MOSAIC TILES
 ALL RCC ITEMS IN CC 1:2:4 WITH NECESSARY REINFORCEMENT
 ROOF SHALL BE OF RCC SLAB FINISHING WITH WEATHERING COURSE
 PLASTERING IN CM 1:4 FINISHING WITH WHITE AND COLOUR WASH
 JOINERIES IN BEST COUNTRY WOOD.

JOINERY DETAILS:

ED DOOR	3'-6" x 7'-0"	106 X 213
D DOOR	3'-0" x 7'-0"	91 X 213
D1 DOOR	2'-6" x 7'-0"	76 X 213
W WINDOW	5'-0" x 4'-6"	183 X 137
W1 WINDOW	4'-6" x 4'-6"	137 X 137
W2 WINDOW	3'-6" x 4'-6"	106 X 137
OP OPENING	3'-3" x 7'-0"	100 X 213
V VENTILATOR	3'-0" x 2'-0"	91 X 61

AREA DETAILS:

	(S.M)	(S.Q.M)
PLOT AREA	4550.00	460.47
PLINTH AREA:		
GROUND FLOOR	1854.35	172.33
FIRST FLOOR	1854.35	172.33
SECOND FLOOR	1854.35	172.33
THIRD FLOOR	1854.35	172.33
PLOT COVERAGE	41.2%	
FS I	1.492	

COLOUR INDEX:

PROPOSED	
BOUNDARY	
ROAD	

PROPOSED RESIDENTIAL FLATS AT PLOT NO.1317, 13th MAIN ROAD, ANNA NAGAR IN S.NO. 141 (part) MADRAS 600040.

SCALE 1:100
 DATE 3 OCT 94
 DRG NO. H 065-1
 DRN BY: P.R.S.

Chandrasekhar
 OWNER / POWER AGENT

E. Sundararajulu
 BE (Civil) ME (Struct) Eng (I) FIE (Ind) FIV
 Licenced Surveyor, Class-1, No. 400,
 Corporation of Madras, Anna Nagar West Estate,
 Madras-600 101. Phone: 654488

ALL DIMENSIONS ARE IN CENTIMETRES

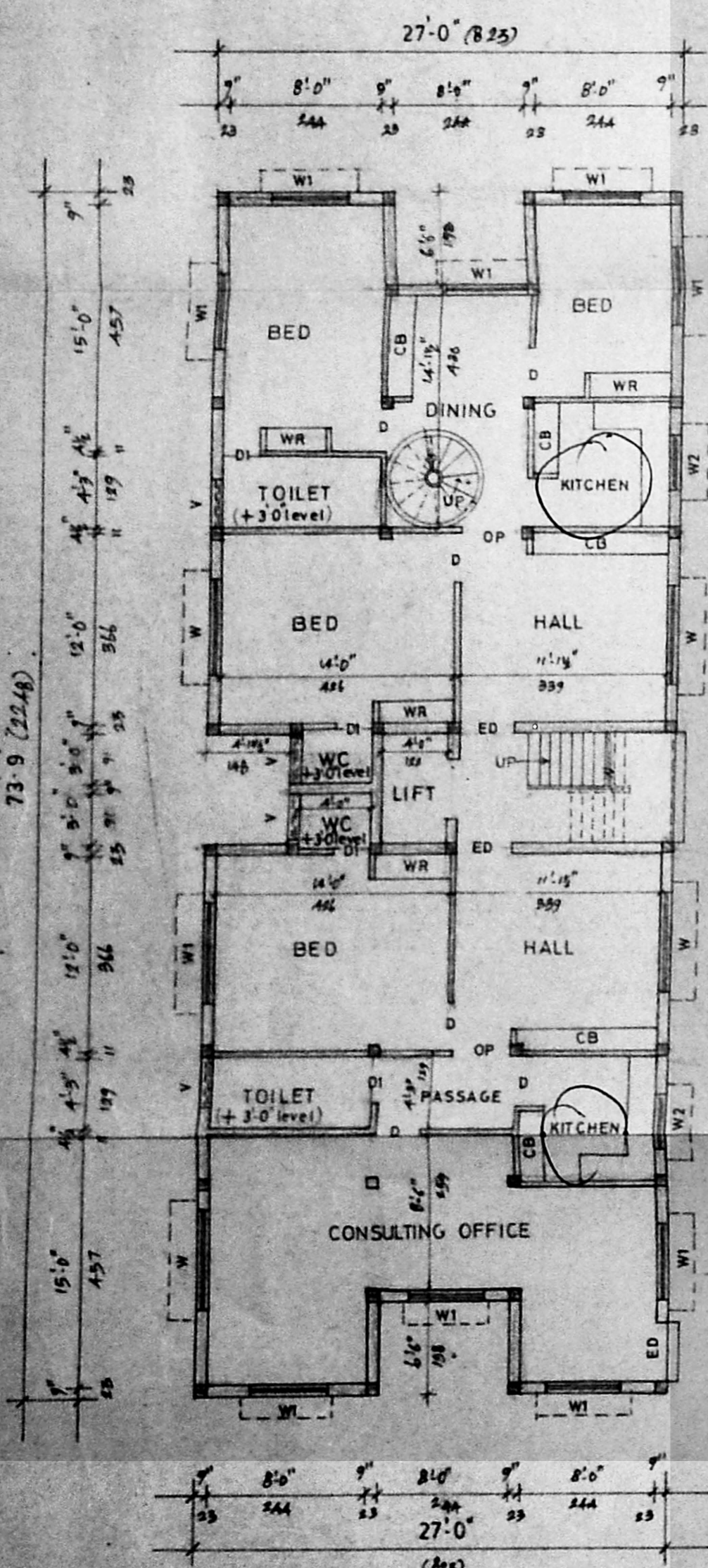

GROUND FLOOR PLAN

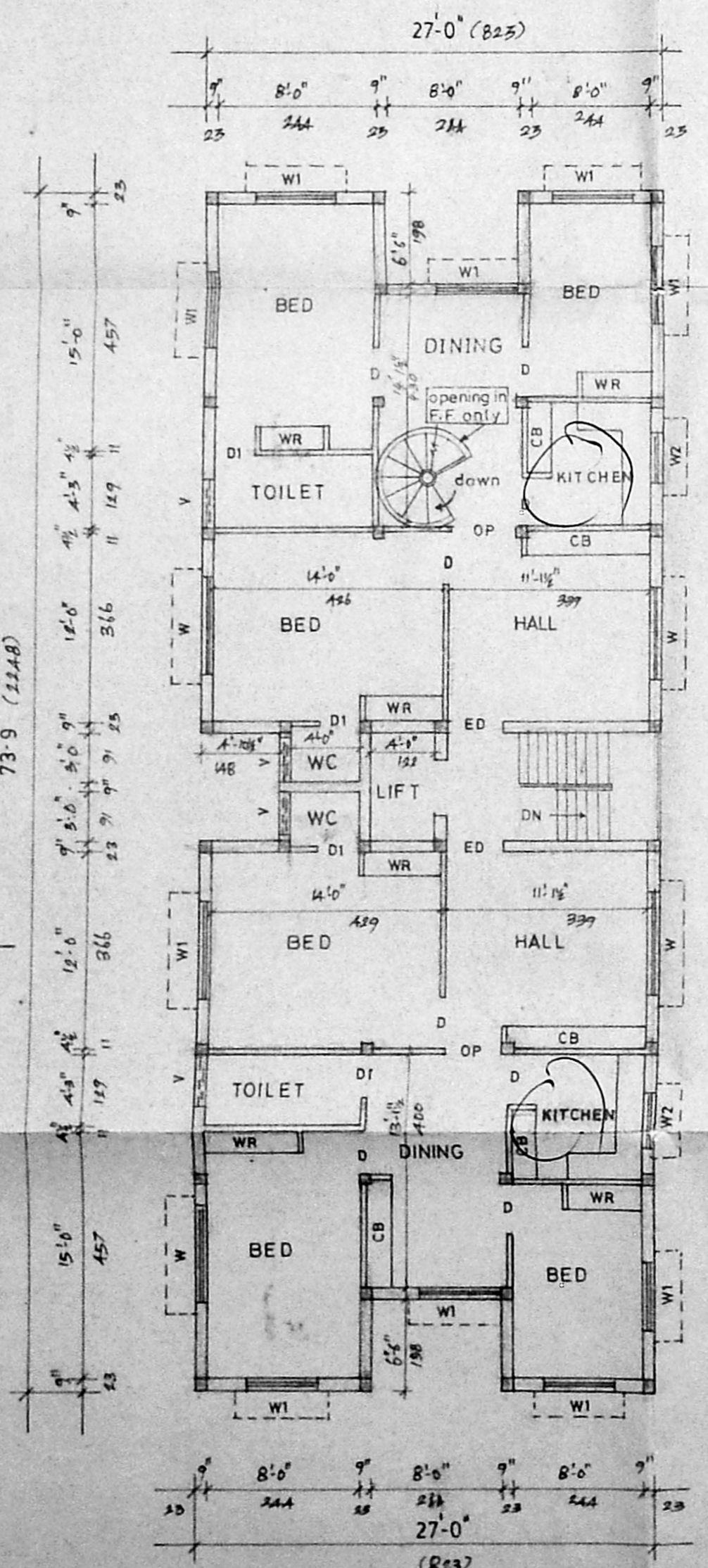

TYPICAL FLOOR PLAN (I, II & III)

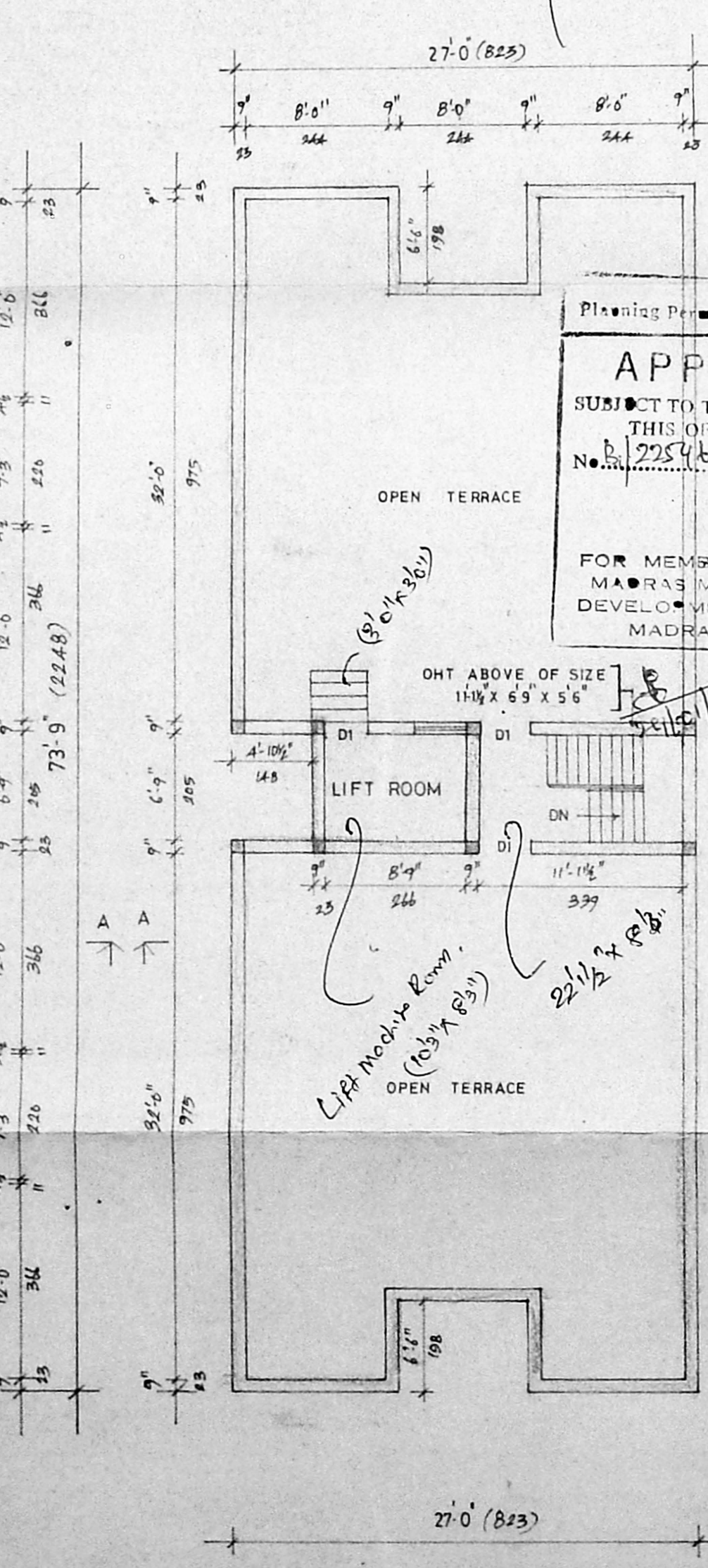

TERRACE FLOOR PLAN

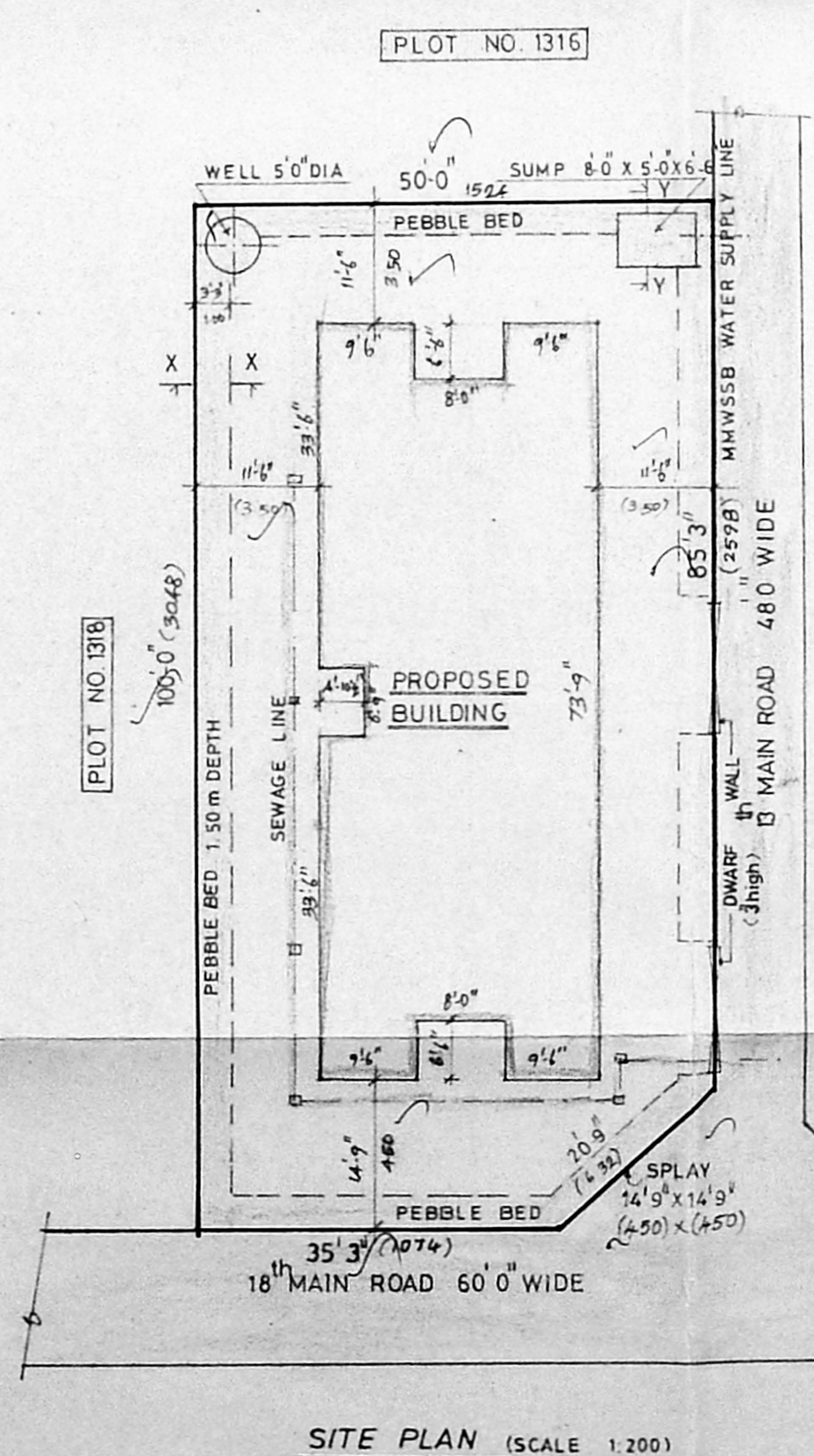

SITE PLAN (SCALE 1:200)

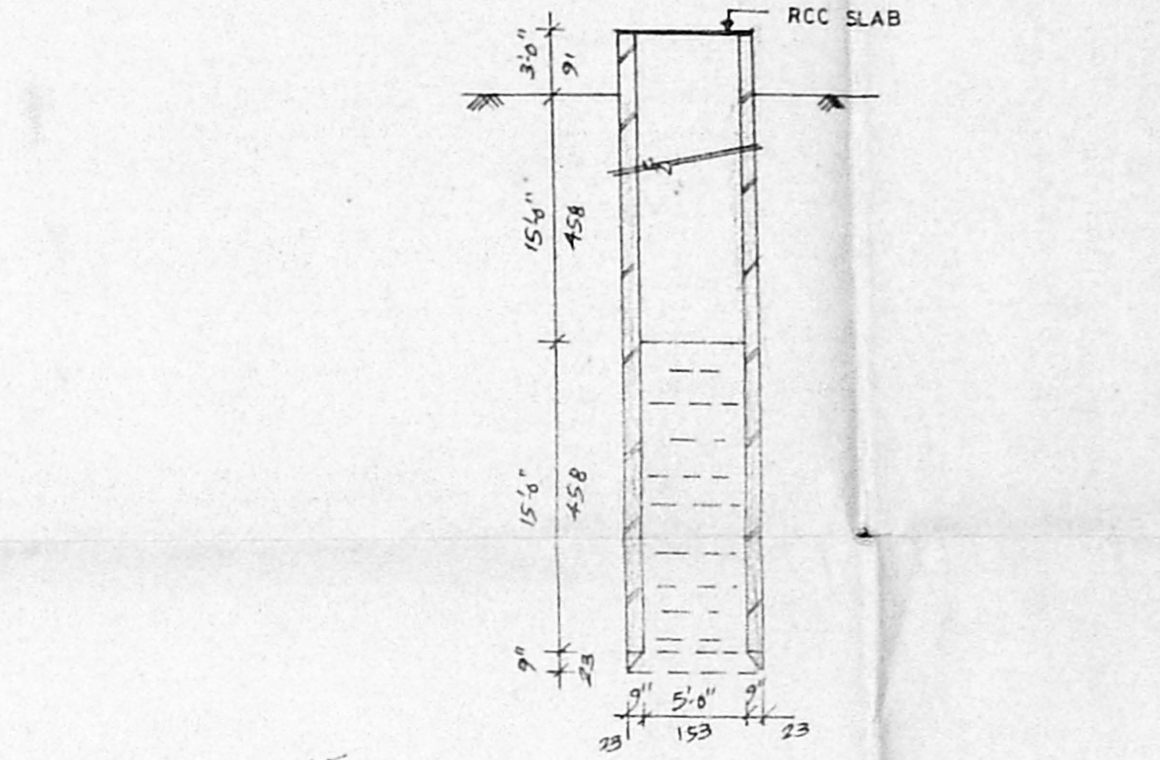

SECTION XX

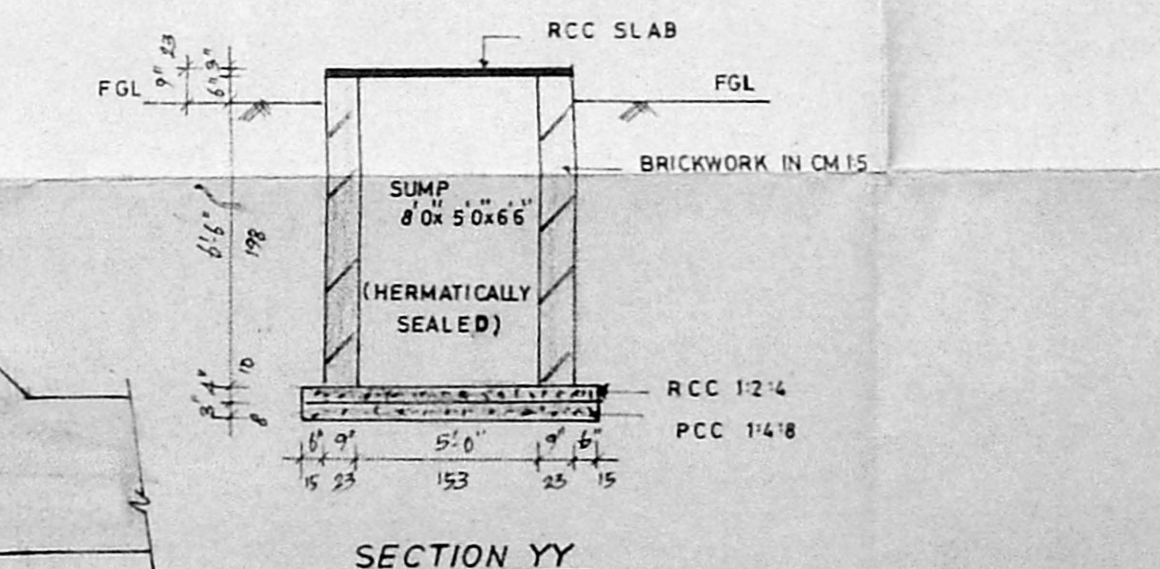

SECTION YY

etc

APPROVED
 SUBJECT TO THE CONDITIONS IN THIS OFFICE LETTER.
 FOR MEMBER SECRETARY
 MADRAS METROPOLITAN DEVELOPMENT AUTHORITY
 MADRAS 600 005.

ALL DIMENSIONS ARE IN CENTIMETRES